



worldskills  
Kazan 2019

Presented by:

**SAMSUNG**

National Strategic Partner:



# WORLDSKILLS VILLAGE GUIDE

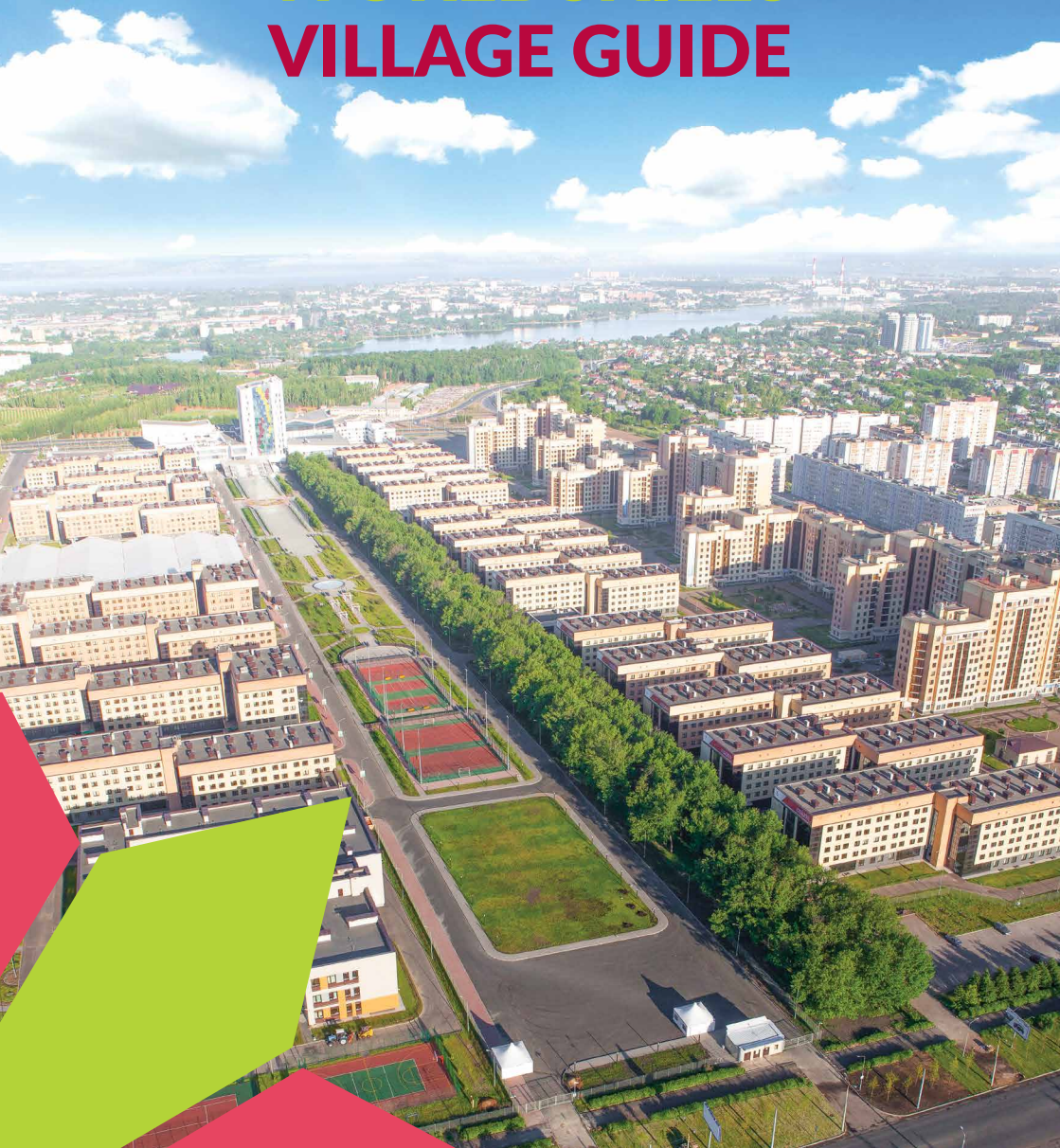

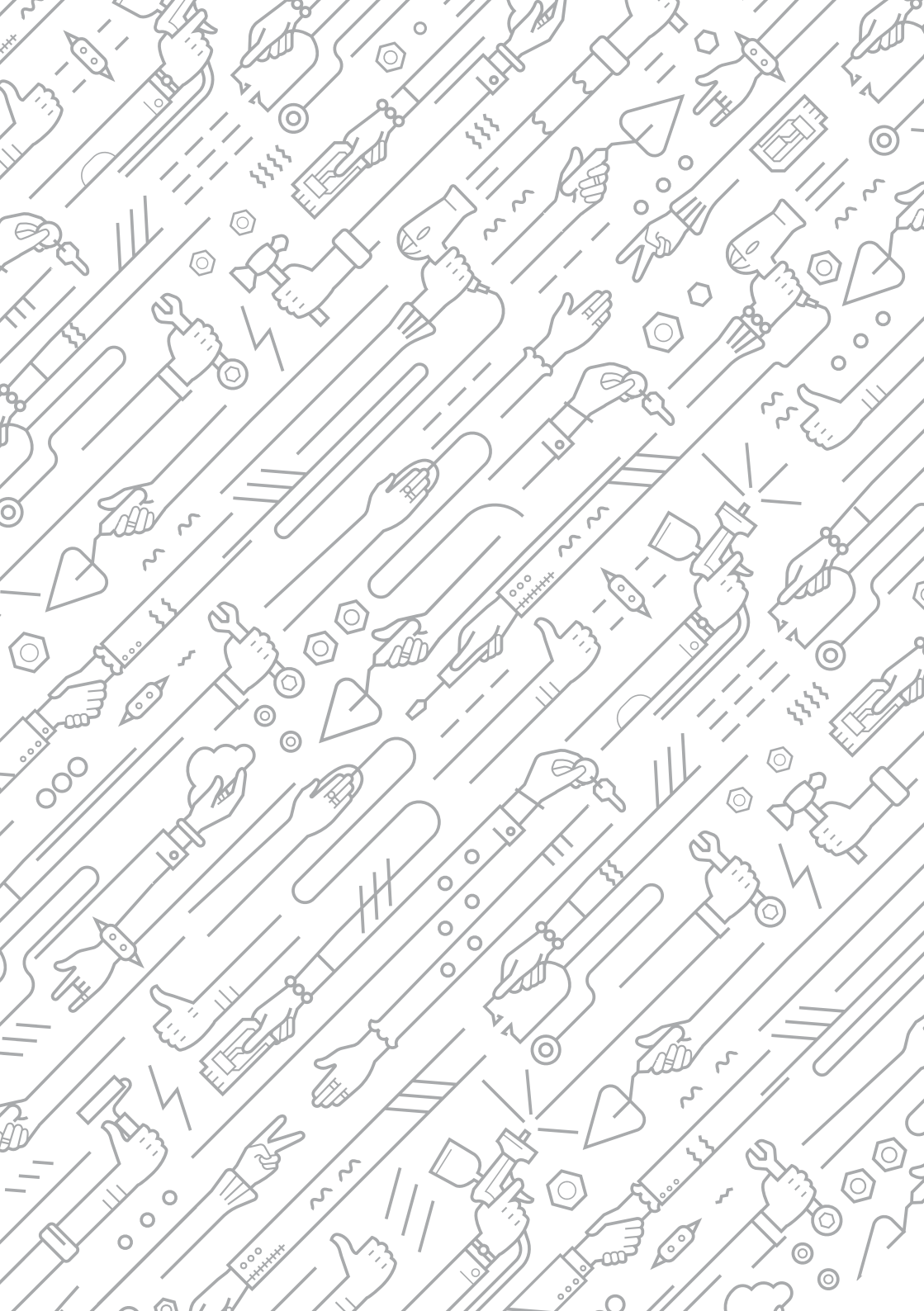

# CONTENTS

---

I. Kazan .....	04
II. WorldSkills Village .....	05
WorldSkills Village zones.....	06
• International zone .....	06
• Residential zone .....	08
• Venues within walking distance..	11
III. Security at the WorldSkills Village.....	12
• Security checkpoints and accommodation rules .....	12
• Access rules to the WorldSkills Village for the delegations' guests .....	13
• Professional photo and video shooting rules .....	14
IV. Advisory information .....	15
V. Catering .....	16
VI. Transportation .....	16
VII. Opening and Closing Ceremonies, Excursion.....	17
Appendix 1. WorldSkills Village map .....	18
Appendix 2. List of the items prohibited to bring into the WorldSkills Village .....	22

## I. KAZAN



Kazan is the capital of the Republic of Tatarstan. Being the “Third Capital of Russia”, it is one of the largest economic, scientific and cultural centres in the country. About 1.2 million people, from more than 100 nationalities, live in Kazan in an atmosphere of cultural, religious, and linguistic diversity. The city celebrated its 1,000th anniversary in 2005.

The 1,000-year-old Kazan can rightly be called the “young” city – it is the largest student city in Russia. About

200,000 students from almost 100 countries study here, and the largest universities in Russia are concentrated in the city. Among them are the two federal universities: Kazan (Volga Region) Federal University and Volga Region State Academy of Physical Culture, Sport and Tourism.

Kazan is the “Sports Capital of Russia”. Many sporting events are held at the sports venues of Kazan: FINA World Championships 2015, 27th Summer Universiade 2013, FIFA World Cup Russia 2018, and many others.

## II. WORLDSKILLS VILLAGE



WorldSkills Village is a modern, environmentally friendly residential area, located 20 km from the main Competition site – Kazan Expo Centre and Kazan International Airport.

The total area of the residential complex is 53 hectares, of which more than 38 hectares are occupied with buildings and 14 hectares is “green zone”.

WorldSkills Village is the largest point of accommodation (more than 5,500 people) for Competition personnel and guests, as well as the closest to the Competition Venue.

WorldSkills Village is a city in the city. It has all the conditions for a comfortable stay and rest.

The WorldSkills Village has special security measures: a protected perimeter, inspection procedures when entering the territory, fire safety systems and video surveillance.

You can move around the territory of the WorldSkills Village on environmentally friendly electric transport, which runs along a dedicated route. To get from WorldSkills Village to Kazan Expo, Competition personnel and guests will be provided with transport without having to go through a second inspection.

## WORLDSKILLS VILLAGE ZONES

WORLDSKILLS VILLAGE IS DIVIDED INTO TWO FUNCTIONAL ZONES: INTERNATIONAL AND RESIDENTIAL.

### INTERNATIONAL ZONE

INTERNATIONAL ZONE INCORPORATES THE MAIN INTERNATIONAL CENTRE (MIC), MEDICAL CENTRE, AND PARKING AREAS.

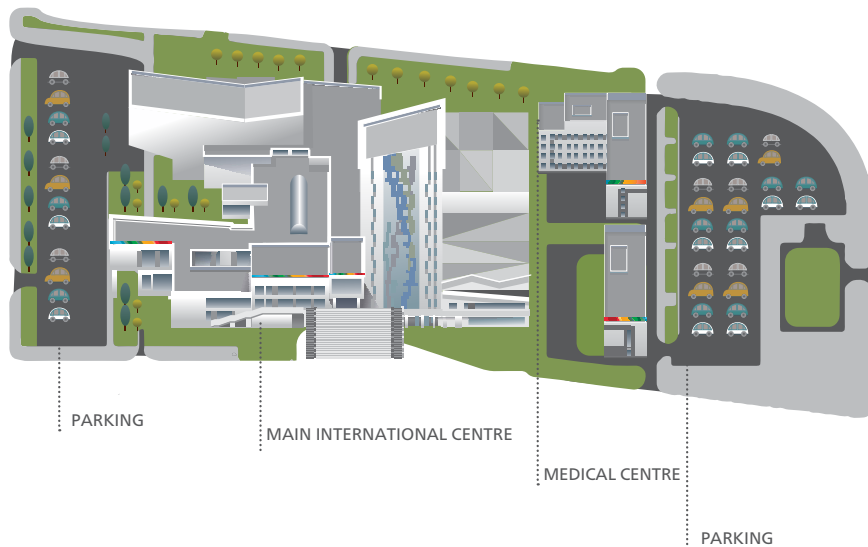

MIC OFFERS THE FOLLOWING SERVICES:

#### NATIONAL DELEGATIONS ACCREDITATION CENTRE

The accreditation centre is divided into a number of functional zones: participants welcome zone, participants waiting area, data verification and processing, package management and finance, badge production and distribution, and office of the Federal Migration Service for temporary registration of participants. The centre operates around the clock from 1 August 2019 to 30 August 2019. It is located on the second floor of the MIC.

#### INFORMATION CENTRE

All updated information that is needed for participants is gathered at the Information Centre. Working hours: 8.00-23.00. It is located on the second floor, MIC.

#### VIDEO PRESENTATIONS AND CONFERENCE HALLS

These halls are designed for briefings, meetings, conferences, and are available for booking from 08:00-22:00. They are located on the second floor of the MIC.

#### PASS OFFICE

Pass office receives and distributes guest passes to enter the residential zone of the WorldSkills Village. Working hours: 08:00-23:00.

#### BANK

Bank provides services of currency exchange, cash withdrawal, payments, and money transfers. It is located on the second floor of the MIC. Working hours: 09:00-21:00. Between C-7 and C-6 the bank will work 24/7.

#### LOST AND FOUND

During the Competition, all items found at the MIC and WorldSkills Village will be stored at this counter. In case of loss of personal belongings or discovery of lost items of other participants, please contact Lost and found.

Location: second floor MIC.  
Working hours: 08:00-23:00.

## RESIDENTIAL ZONE

RESIDENTIAL ZONE OF THE WORLDSKILLS VILLAGE COMPRISES 28 HOUSES AND DIVIDED INTO THREE CLUSTERS.

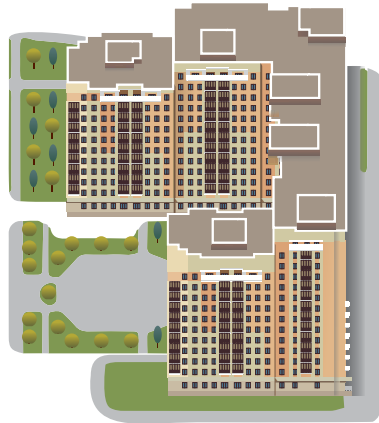
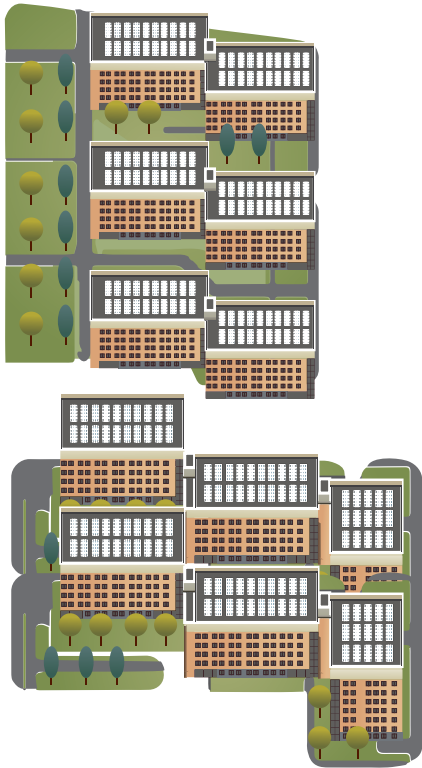

Cluster A consists of 5 nine-storeyed or fifteen-storeyed houses.



Cluster B has 15 identical five-storeyed houses.

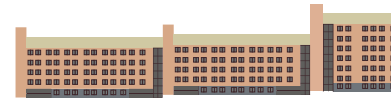

Cluster C is formed of 8 identical houses, consists of two five-storeyed section and seven-storeyed section.

Each residential house provides self-service free laundry, Wi-Fi and lounge and bookable meeting areas.

IN ADDITION TO THE RESIDENTIAL BUILDINGS, AT THE WORLDSKILLS VILLAGE THERE ARE:

### FLAG ALLEY

The delegation will have the Welcome Ceremonies here on C-3.

### LOUNGE ZONE AND LICENSED SOUVENIRS SHOP

Organization of cultural, entertainment events for residents (exhibitions, master classes, instrumental and folklore music evenings).

Located at the green zone between House 24 and House 27.

Working hours: 14:00-22:00

THE FOLLOWING SERVICES ARE OFFERED AT THE RESIDENTIAL ZONE:

### SPORTS EQUIPMENT RENTAL

Bicycles, scooters, balls, tennis and badminton rackets, roller skates.

Location: near the lounge zone.

Working hours: 14:00-22:00.

On C-4, C-3 and C+1 the sports gear rental will work from 08:00-22:00.

### OUTDOOR SPORTS COURTS

Here Village residents can play basketball, football, volleyball here.

Location: in the centre of the complex, near Flags Alley.

Working hours: 10:00-22:00

**SERVICE CENTRE**



LOCATED AT THE SERVICE CENTRE, HOUSE 11A.

WORKING HOURS: 08:00-22:00

SERVICE CENTRE OF THE WORLDSKILLS VILLAGE OFFERS THE FOLLOWING:



**RUSSIAN POST**

(all kinds of post services, sells stamps)



**TAILOR'S SHOP**

(paid clothes repair services)



**MOBILE SHOP**

(sim cards, mobile phones, and accessories)



**DRY CLEANING**

(paid services)



**COPY CENTRE**

(paid copy, scan, binding, etc.)



**NATIONAL SOUVENIRS SHOPS**

(popular craftwork, national souvenirs)



**PROFESSIONAL LAUNDRY**

(paid wash and dry services)

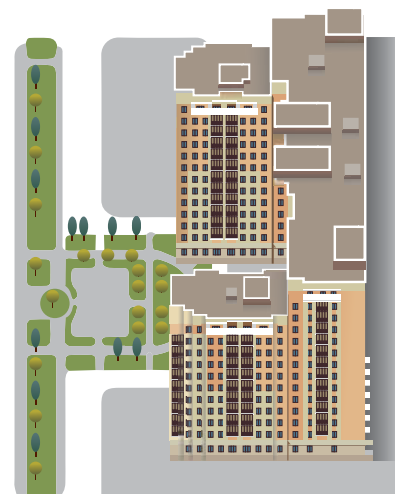

**SUPERMARKET**

Food, related products, personal care products, drinks.

Location: House 3  
(enter from the commercial zone)

Working hours: 10:00-22:00.



**CAFÉ**

Confectionery with lounge zone  
(different games and movies).

Location: Cafe, House 15a.

Working hours: 14:00-23:00

**VENUES WITHIN WALKING DISTANCE**

IN ADDITION TO THE PREVIOUSLY MENTIONED SERVICES, THE FOLLOWING SERVICES ARE ORGANIZED FOR ALL RESIDENTS OF THE WORLDSKILLS VILLAGE, AND THEY ARE WITHIN WALKING DISTANCE:



**MEDICAL CENTRE**

The clinic will provide paid medical care to everyone staying at the WorldSkills Village e.g. laboratory tests, ultrasound diagnostics, X-ray, doctors visits.

Location: near WorldSkills Village.

Working hours: 08:00-22:00.



**BUREVESTNIK SWIMMING POOL**

To recover after a competition day, delegates are welcome to Burevestnik swimming pool.

Location: near the WorldSkills Village.

Working hours: 09:00-21:00.



**SHOPPING AND RECREATION COMPLEX "CITY CENTRE"**

In the City Centre which is located across the road from the Village, there are clothing stores, shoes, cosmetics, household appliances. There you will also find the services for the shoes repair, a beauty salon, food court, supermarket, and cinema.

Across the road of the Village.

Working hours: 10:00-23:00.

### III. SECURITY AT THE WORLDSKILLS VILLAGE

#### CHECKPOINTS AND ACCOMMODATION RULES

TO ENSURE SAFETY FOR ALL PARTICIPANTS STAYING AT THE WORLDSKILLS VILLAGE, THEY WILL NEED TO PASS THROUGH SPECIAL SECURITY EQUIPMENT AT ONE OF THE CHECKPOINTS OF THE VILLAGE, AS WELL HAVE THEIR ACCREDITATION BADGE AND LUGGAGE CHECKED. THE COMPETITORS SHOULD REMEMBER THAT TOOLBOXES EXCEEDING 61,5X41 CM WILL NEED SPECIAL INSPECTION. ACCESS TO THE TERRITORY IS GRANTED TO ACCREDITED PERSONS AND THOSE WITH VALID GUEST PASSES.

DURING THEIR STAY AT THE WORLDSKILLS VILLAGE, PARTICIPANTS MUST ABIDE BY THE RULES OF RESIDENCE AND FIRE SAFETY.

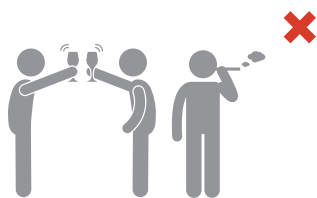

It is forbidden to smoke, store and consume alcohol, drugs or toxic substances at the WorldSkills Village.



In addition, it is prohibited to place any form of campaign materials, as well as flags, banners containing abusive remarks and political statements. Exceptions are approved national flags.



All buildings at the WorldSkills Village are equipped with video surveillance and fire extinction systems. False fire alarms (for example, smoking in a residential building) are considered as a violation of the rules of residence and lead to the application of penalties against an offender, according to the current legislation of the Russian Federation.

Please note that it is a violation to smoke not only in the buildings, but anywhere within the WorldSkills Village.

#### ACCESS RULES AT THE WORLDSKILLS VILLAGE FOR THE GUESTS

Delegations have the right to invite guests (relatives, supporters, Delegations' members) to the residential area of the WorldSkills Village, subject to compliance with the rules of the Pass Office. Visiting the residential area is possible 09:00-22:00. By 22:00 all guests must leave premises of the WorldSkills Village, and

a representative who hosts a delegation or a staff member of the Competition Organizer must give back all issued passes to the Pass Office. If the number of passes issued does not correspond to the number of passes handed, the delegation is deprived of the right to invite the guests.

A NUMBER OF INVITED PEOPLE PER DAY HAS STRICTLY QUOTA IN ACCORDANCE WITH THE SIZE OF A DELEGATION:



The total quota for visiting the WorldSkills Village cannot exceed 60 people per day.

When WorldSkills Village is visited by high-ranking guests, access to the residential area may be restricted. On 22 August and 27 August (the days of the Opening and Closing Ceremonies), guests' access to the WorldSkills Village residential area will be closed.

A representative of a delegation must provide escort to their guests at the territory of the WorldSkills Village residential area and explain the rules of conduct in the Village to the delegation. If a guest is found without an accompanying person, the pass will be canceled and the guest will have to leave the territory of the WorldSkills Village.

### INVITING ACCREDITED GUESTS TO THE WORLDSKILLS VILLAGE RESIDENTIAL ZONE

To obtain a temporary pass for accredited guests to the WorldSkills Village residential area, there shall be submitted information to the Pass Office 12 hours before the date of a planned visit. The representative of the delegation or the responsible representative of the Directorate shall

fill out an application for a temporary permit. In this application, it is required to provide information about the guest in accordance with an approved form for accredited persons, and specify: surname, name, patronymic (if any), country, number of an accreditation badge and indicate the purpose of the visit.

### INVITING NON-ACCREDITED GUESTS TO THE WORLDSKILLS VILLAGE RESIDENTIAL ZONE

To obtain a temporary pass for non-accredited guests to the WorldSkills Village residential area, the information shall be submitted to the pass office 48 hours before a day of a planned visit.

An application for a temporary pass shall be filled out in accordance with the approved form for non-accredited persons, indicating necessary data and attach a copy of the guest's passport.

### RULES OF PROFESSIONAL PHOTO AND VIDEO SHOOT

When doing photo and video shooting in the territory of the Village, please pay attention to the fact that this is the place of residence and recreation of the Competition participants. Accordingly, the shooting process shall not distract the Competition participants staying in the territory of the Village. In this regard, the filming of representatives of other countries without their consent is prohibited.

It is prohibited to film screening equipment and inspection procedures at the WorldSkills Village checkpoints.

If you wish to get a comment from a representative of the organizers or volunteers of the WorldSkills Village, you shall send a request to email [WSK2019media@worldskillskazan2019.com](mailto:WSK2019media@worldskillskazan2019.com). The request will be reviewed within 24 hours and will not remain unanswered.

## IV. ADVISORY INFORMATION

WHILE STAYING AT THE WORLDSKILLS VILLAGE PLEASE FOLLOW THESE RULES:



In order to comply with sanitary standards, it is forbidden to drink tap water.

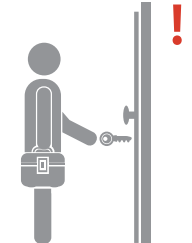

When leaving the room, please lock the door.

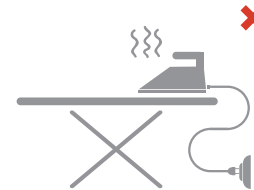

When leaving the room, please turn off all electrical appliances.



Please keep peace and quiet after 22:00.

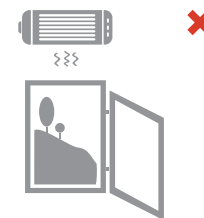

Keep windows closed when an air-conditioner is on.



It is forbidden to bring food products and drinks into the WorldSkills Village (except for special medical food).

If you have any enquires or problems, please contact the Accommodation Service. The Staff at the front desk will help you to contact the desired service to solve issues.



## V. CATERING

Meals for Competition personnel Members residing of delegations residing at the WorldSkills Village will be served at the Main Restaurant of the MIC on the first, second and third floors. Catering will be provided via «buffet» style. The dishes of European, Asian and national cuisines (including halal and vegetarian) will be presented. Information on the daily menu will be

posted on the information board at the MIC Information Centre.

Control of access to the catering zones will be performed via accreditation badges in accordance with the selected service package.

Breakfast is included in all packages and provided at 05:30-10:00.

## VI. TRANSPORTATION

For participants residing at the WorldSkills Village, it is planned to organize a regular "shuttle" transportation to Kazan Expo according to a fixed schedule posted on information boards at apartment buildings.

WorldSkills Village residents will be transported by tourist-type buses with a capacity of 40-50 seats with a large luggage compartment, where participants can keep their toolboxes.

## VII. CEREMONIES

**OPENING CEREMONY** is the official start of the WorldSkills Kazan 2019. It is an unforgettable event, which will be watched by more than 140 million people. The Opening Ceremony will take place at the Kazan Arena Stadium.

Please do not take unnecessary things with you to the Stadium. You will leave for the Opening Ceremony immediately after dinner.

P.S. Please be careful, bus boarding is done alphabetically by Member Country/Region.

**TRANSPORTATION TO THE STADIUM.** Departure for the Opening Ceremony from WorldSkills Village starts at 17:20 (first flow) and ends at 18:00 (last flow). Please be aware that boarding will be carried out in alphabetical order (English) by Member country/region. Volunteers-atache will be waiting for the Delegations at the Flag Alley in the WorldSkills Village from 16:40 to 17:20 and will accompany them to the boarding point. Each atache will have detailed instructions.

Member Delegates going to the Ceremony as spectators from the WorldSkills Village will board their buses on the Zone B of the Village. The departure of the first group of buses will be at 16:20.

The Opening Ceremony will end at 21:30. Buses will be waiting right after the end at the same place where you disembarked and will go to the WorldSkills Village.

**CLOSING CEREMONY** is an official awarding following the results of the WorldSkills Kazan 2019.

Closing Ceremony will be held on 27 August at the Kazan Arena stadium.

All Competitors and Team Leaders will start boarding their buses in the WorldSkills Village with all other Delegates. The buses will start running at 16:20 according to the system of shuttles.

Closing Ceremony will end at 21:30. For the delegates not participating in the Farewell Party, buses will be waiting right after the end of the Closing Ceremony.

The Farewell Party will end at 01:00. Buses will be waiting for the delegates during the event and will depart once they are full. The last bus will leave Kazan Arena and will transport delegates to the WorldSkills Village right after the end of the event.

### DEPARTURE TO THE STADIUM

All Competitors and Team Leaders depart from the WorldSkills Village

to the stadium at 17:15. Buses are filled country by country, and they will depart once they are full.

### EXCURSION AND WELCOME RECEPTION

The bus excursion will include a tour around the historical part of the city and central streets. You will see the Old Tatar Village and walk around the Kazan Kremlin. The duration of the Excursion is three hours.

On 18 August (C-5) Excursion and Welcome Reception are organized for Technical Delegates, Chief Experts, Deputies Chief Experts, Experts, Interpreters, Delegation Assistants, WorldSkills Juniors Experts, WorldSkills Juniors Deputies Chief Expert, WorldSkills Juniors Interpreters. The buses leave Kazan Expo from 13:00.

On 20 August (C-3) Excursion and Welcome Reception are organized for Competitors, Team Leaders, Official Delegates, Official Observers, Media Representatives, Future Skills Competitors, Future Skills Team Leaders, accompanying persons in the WorldSkills Juniors delegations, Future Skills Team Support and WorldSkills Juniors Interpreters. The buses leave the WorldSkills Village (P3-WV parking) from 13:00.

On 20 August (C-3) shuttle buses will run to the WorldSkills Village from Kazan Expo. The buses will leave between 12:00 and 12:30 as soon as they are full. In all other cases, Excursion participants get to WorldSkills Village by themselves. Meals will be provided to all client groups according to their packages.

Upon the end of the Excursion you will arrive at the Equestrian Complex, where the Welcome Reception will be held.

Dates: 18, 20 August 2019

Time: 16:00-21:00

16:00-18:00 – Arrival of guests, welcome programme

18:00-20:00 – Main programme

20:00-21:00 – Informal socializing, departure.

### PAID EXCURSIONS

Tourist Information Centre of Kazan (official licensee of excursion services for WorldSkills Kazan 2019)

dex@kazantravel.ru

Tel.: +7 (927) 487 03 00;

+7 (917) 230 56 05

WORLDSKILLS VILLAGE MAP



## WORLDSKILLS VILLAGE SERVICES

### CATERING AND RECREATION:



**CAFE'** – confectionery with lounge zone (different games and movies).  
Location: Cafe', House 15a.



**LOUNGE ZONE**  
Location: Cafe, House 15a.



**OUTDOOR SPORTS GROUNDS**  
Here Village residents can play basketball, football, volleyball.  
Location: in the centre of the complex, near Flags Alley.



**SPORTS EQUIPMENT RENTAL**  
Bicycles, scooters, balls, tennis and badminton rackets, roller skates.  
Location: near the lounge zone.



### SHOP

#### LOUNGE ZONE AND LICENSED SOUVENIRS SHOP

Located at the green zone between House 24 and House 27.

**NATIONAL SOUVENIRS SHOPS**  
(popular craftwork, national souvenirs)

#### SUPERMARKET

Food, related products, personal care products, drinks.  
Location: House 3 (enter from the commercial zone)

## SERVICE CENTRE

### 2ND FLOOR



**RUSSIAN POST**  
(all kinds of post services, sells stamps)



**TAILOR'S OFFICE** (paid clothes repair services)



**MOBILE SHOP** (sim cards, mobile phones, and accessories)



**COPY CENTRE** (paid copy, scan, binding, etc.)



**GROUND FLOOR**  
**PROFESSIONAL LAUNDRY**  
(paid wash and dry services)



**DRY CLEANING** (paid services)

ATTENTION!!! Access to the village is allowed only to the accredited persons or to those with valid Guest Passes.

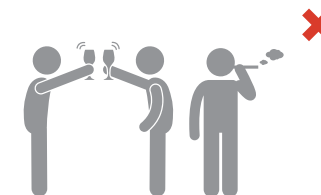

During the stay it is forbidden to smoke, store and consume alcohol, drugs or toxic substances at the WorldSkills Village.

If you have any enquires or problems, please contact the Accommodation Service. The Staff at the reception desk will help you to contact the desired service to solve issues.

## LIST OF PROHIBITED ITEMS ON THE TERRITORY OF THE WORLDSKILLS KAZAN 2019 VENUES

### 1. EXPLOSIVE SUBSTANCES, BLASTING SUPPLIES, ITEMS STUFFED WITH EXPLOSIVE SUBSTANCES OR BLASTING SUPPLIES:

- any gunpowder, in any amount and in any package, service cartridges (including small calibre), gas gun cartridges, cartridges for restricted impact firearms (traumatic, gas and light and sound impact), sporting cap (piston);
- pyrotechnic equipment (pyrotechnics): signal and light flares, signal cartridges, landing light flares, smoke cartridges, shot-firer matches, Bengal fires, railway petards;
- trotyl, dynamite, tolite, ammonal and other explosives;
- blasting caps, electrical detonators, etc.

WHAT is allowed	WHO is allowed	Way of carrying/import	
Pyrotechnics as part of the Cultural Programme.	Cargo vehicles of the Competition Organizer, contractors/partners and client groups.	Logistic delivery <b>+</b>	Through the checkpoint <b>—</b>

### 2. FLAMMABLE AND PYROTECHNIC SUBSTANCES OR ARTICLES

including flares, firecrackers, gas cylinders and objects (chemicals), which may be used to manufacture pyrotechnic objects or smokes.

WHAT is allowed	WHO is allowed	Way of carrying/import	
	For Competition personnel and guests for some skills, for example: Plumbing & Heating, Refrigeration & Air Conditioning, Cooking, Restaurant Service	Logistic delivery <b>+</b>	Through the checkpoint <b>+</b>

### 3. WEAPONS OF ANY KIND, INCLUDING DEFENCE WEAPONS, AMMUNITION OR PARTS OF FIREARMS

(firearm, signal, pneumatic, gas, any ammunition, electroconvulsive devices and spark dischargers, firearm main parts, items that can be used as a weapon (bats, etc.)), without the agreement of the event organizers.

WHAT is allowed	WHO is allowed	Way of carrying/import	
Weapons and ammunition for fulfilment of professional duty obligations stipulated by the Russian legislation.	Employees of the Federal Executive Authorities on duty, who are responsible for ensuring safety.	Logistic delivery <b>—</b>	Through the checkpoint <b>+</b>

### 4. STABBING OR CUTTING ITEMS, KNIVES, OTHER COLD ARMS,

as well as other items, which may be used as arms.

WHAT is allowed	WHO is allowed	Way of carrying/import	
Stationery (scissors, a cutter knife, knives for cooks, knives for Restaurant Service etc.).	Cargo vehicles of the Competition Organizer, contractors/partners and client groups. Competition personnel – Experts, Workshop Managers, Competitors, Team Leaders etc. – via toolbox and via infrastructure list.	Logistic delivery <b>+</b>	Through the checkpoint <b>—</b>
Working tools stipulated under cl. 16 «Working Tools».	Under cl. 16 «Working Tools».	Logistic delivery <b>+</b>	Through the checkpoint <b>—</b>

### 5. COMPRESSED AND LIQUEFIED GAS:

- gas for domestic use (butane-propane) or other gas in any container;
- gas containers filled with nerve or lachrymatory agent, etc.

WHAT is allowed	WHO is allowed	Way of carrying/import	
Oxygen containers in medical vehicles, gas bottles for skills where Competitors weld or use gas for other reason. Welding, Refrigeration & Air Conditioning, Plumbing & Heating, Construction Metal Work, Jewellery.	Cargo vehicles of the Competition Organizer, contractors/partners and client groups.	Logistic delivery +	Through the checkpoint -
	Emergency first aid vehicles. Competition personnel – Experts, Workshop Managers, Competitors, and guests, in exceptional circumstances.	Logistic delivery +	Through the checkpoint +
Gas containers with any irritating and nerve agent.	Accredited employees of FEA on duty, who are responsible for ensuring safety of the events.	Logistic delivery +	Through the checkpoint +
Nitrogen containers and other substances as part of the Cultural Programme.	Cargo vehicles of the Competition Organizer, contractors/partners and client groups.	Logistic delivery +	Through the checkpoint -
Gas for handling of cables, feeding of compressor units of fridges (a cooling agent, freon gas for cleaning and repair, manual gas burners for repairing (sealing) of damaged cooling tubes).	Cargo vehicles of the Competition Organizer, contractors/partners and client groups.	Logistic delivery +	Through the checkpoint -

WHAT is allowed	WHO is allowed	Way of carrying/import	
Full elegas (sulfur hexafluoride) containers to handle high-voltage elegas switches (if there is the respective equipment on site).	Cargo vehicles of the Competition Organizer, contractors/partners and client groups.	Logistic delivery +	Through the checkpoint -
Fire extinguishers stipulated by vehicles' configuration in accordance with the Road Traffic Rules, as well as during configuration of temporary structures on the territory of facilities in accordance with the Fire Safety Rules of the Russian Federation .	All vehicles.	Logistic delivery +	Through the checkpoint +
	Cargo vehicles of the Competition Organizer, contractors/partners and client groups.	Logistic delivery +	Through the checkpoint -
Full compressed nitrogen or carbon dioxide containers for equipment required during sale of beverages on tap.	Cargo vehicles of the Competition Organizer, contractors/partners and client groups.	Logistic delivery +	Through the checkpoint -
Full argon and carbon dioxide containers for welding works in the respective environment.	Cargo vehicles of the Competition Organizer, contractors/partners and client groups.	Logistic delivery +	Through the checkpoint -

**6. HIGHLY FLAMMABLE AND COMBUSTIBLE LIQUIDS, COMBUSTIBLE GASES:**

- Acetone;
- Petrol;
- Flammable oil samples;
- Methanol;
- Methyl acetate (methyl ether);
- Cellulose;
- Ethers;
- Ethyl cellosolve;
- Bioethanol (denaturated ethanol).

WHAT is allowed	WHO is allowed	Way of carrying/import	
Petrol and diesel fuel.	Vehicles authorised by the Competition Organizer, possessing an entry and parking permit, upon request.	Logistic delivery <b>+</b>	Through the checkpoint <b>+</b>
	Through the checkpoint (without logistic delivery) — only in the fuel tank of a vehicle crossing the checkpoint.	Logistic delivery <b>—</b>	Through the checkpoint <b>+</b>
Liquids for maintenance of tools (in a toolbox).	Accredited members of client groups (not more than 500 ml per person).	Logistic delivery <b>—</b>	Through the checkpoint <b>+</b>
	Cargo vehicles of the Competition Organizer, contractors and client groups.	Logistic delivery <b>+</b>	Through the checkpoint <b>—</b>
Liquids for handling photo equipment and video equipment (not more than 500 ml per person in case of checkpoint crossing).	Accredited members of client groups: <ul style="list-style-type: none"> <li>• Media;</li> <li>• Broadcasting companies;</li> <li>• Press.</li> </ul>	Logistic delivery <b>+</b>	Through the checkpoint <b>+</b>

WHAT is allowed	WHO is allowed	Way of carrying/import	
Industrial oils and lubricants required for maintenance and repairing of mechanical, electromechanical, electrical, thermal and mechanic and other equipment, including various lubricants and circuit-breaker oil.	Cargo vehicles of the Competition Organizer, contractors/partners.	Logistic delivery <b>+</b>	Through the checkpoint <b>—</b>
Painting and polishing materials and organic solvents required for work with them.	Cargo vehicles of the Competition Organizer, contractors/partners.	Logistic delivery <b>+</b>	Through the checkpoint <b>—</b>
Liquids for maintenance of bio fireplaces (biological fuel).	Cargo vehicles of the Competition Organizer, contractors/partners.	Logistic delivery <b>+</b>	Through the checkpoint <b>—</b>

**7. TOXIC, POISONOUS SUBSTANCES AND SUBSTANCES WITH A STRONG ODOUR:**

- any liquid or solid virulent poisonous substances in any package;
- brucine, nicotine, strychnine, tetrahydrofurfuryl alcohol, antifreeze, brake fluid, ethylene glycol, mercury, all salts of hydrocyanic acid and cyanic preparations, cyclone, black cyanide, white arsenic, other poisonous and toxic substances prohibited by the laws of the Russian Federation.

WHAT is allowed	WHO is allowed	Way of carrying/import	
Painting and polishing materials and solvents (including aerosols (e.g. for domestic needs)) in a toolbox.	Cargo vehicles of the Competition Organizer, contractors/partners.	Logistic delivery <b>+</b>	Through the checkpoint <b>—</b>

**8. FLAMMABLE SOLID SUBSTANCES:**

- spontaneously flammable substances;
- substances involving highly flammable gases in contact with water (potassium, sodium, metal calcium and their alloys, calcium phosphide, white, yellow and red phosphorus and all other substances related to the category of flammable solid substances).

WITHOUT EXEMPTIONS

**9. OXIDIZING AGENTS AND ORGANIC PEROXIDES**

WITHOUT EXEMPTIONS

Without exemptions, but for Hairdressing Competitors who could use them for their work

**10. TOXIC SUBSTANCES, RADIOACTIVE MATERIALS, CAUSTIC AND CORRODING AGENTS (STRONG MINERAL ACIDS:**

hydrochloric acids, sulphuric acid, nitric acid and others, hydrofluoric acid and other strong acids and corrosive substances).

WITHOUT EXEMPTIONS

**11. OTHER SUBSTANCES, OBJECTS, ARTICLES, INCLUDING SELF-MADE ONES, WHOSE USE MAY RESULT IN SMOKE OR FIRE**

WITHOUT EXEMPTIONS

**12. DEVICES AND OBJECTS, INCLUDING SELF-MADE ONES, WHICH ARE NOT PYROTECHNIC ARTICLES USED FOR SPREADING, SPRAYING**

different materials and substances (pneumatic crackers)

**13. MEDICINES OVER 1 PACKAGE, MORE THAN 7 DIFFERENT NAMES**

(in any form (incl. sprays, drops, syringes, etc.) in factory package) and medical products.

WHAT is allowed	WHO is allowed	Way of carrying/import	
Medicines in the volumes stipulated by a doctor's prescription order or a copy thereof (a document in Russian or English), providing such prescription order is submitted.	Persons passing through the checkpoint, subject to fulfilling the terms for providing exemptions. E.g. Epi-pen or diabetic needle for medical reason.	Logistic delivery —	Through the checkpoint +
Medical products (medical equipment, expendable materials and medicines) in accordance with legislation of the Russian Federation.	Medical personnel of the Competition Organizer (including mobile teams). Ambulance team. Epi-pen or diabetic needle for medical reason.	Logistic delivery +	Through the checkpoint +
Full first aid kits to provide first aid, which are to be located in the work areas.	Cargo vehicles of the Competition Organizer, contractors/partners or in toolboxes.	Logistic delivery +	Through the checkpoint —
First aid kits stipulated by vehicles' configuration in accordance with the Road Traffic Rules of the Russian Federation.	All vehicles.	Logistic delivery +	Through the checkpoint —

### 14. NARCOTIC, PSYCHOTROPIC AND OTHER TOXIC SUBSTANCES,

their precursors, including those in the form of drugs.

WHAT is allowed	WHO is allowed	Way of carrying/import	
Storage, transportation and application of narcotic and psychotropic substances according to the procedure stipulated by the legislation of the Russian Federation.	Emergency first aid responders working on site.	Logistic delivery +	Through the checkpoint +
In the form of medicines in the volumes stipulated by a therapeutic use exemption or a doctor's prescription order or a copy thereof (a Russian or English document), providing such prescription order is submitted.	Persons passing through the checkpoint, subject to fulfilling the terms for providing exemptions.	Logistic delivery —	Through the checkpoint +

### 15. AEROSOL CONTAINERS

WHAT is allowed	WHO is allowed	Way of carrying/import	
Paint containers for marking.	Cargo vehicles of the Competition Organizer, contractors/partners and client groups.	Logistic delivery +	Through the checkpoint —
Medicines not more than 1 package, not more than 7 different names (in factory package).	All individuals.	Logistic delivery —	Through the checkpoint +

### 16. WORKING TOOLS

WHAT is allowed	WHO is allowed	Way of carrying/import	
Working tools, construction, repair, assembly equipment (including welding machines, cutting items and other tools) — only through the checkpoint for accredited persons.	Cargo vehicles of the Competition Organizer, contractors/partners and client groups. Accredited persons provided there is a respective hologram.	Logistic delivery +	Through the checkpoint +
Manufacturing tools for catering, including knives, slicers, graters and other equipment.	Cargo vehicles of the Competition Organizer, contractors/partners and client groups. Accredited persons of catering operators — without executing an application, if there is a respective hologram on an accreditation badge or a pass.	Logistic delivery +	Through the checkpoint +
Medical tools. Also, in Health and Social Care Skill for simulation.	Cargo vehicles of the Competition Organizer, contractors/partners and client groups. Accredited persons (medical personnel) — without executing an application, if there is a respective hologram on an accreditation badge or a pass.	Logistic delivery +	Through the checkpoint +
Working tools (including screwdrivers, box cutters, scissors, pincers, hammers, nails, drills and other tools).	Cargo vehicles of the Competition Organizer, contractors/partners and client groups. Accredited persons, if there is a respective hologram on an accreditation badge or a pass.	Logistic delivery +	Through the checkpoint +



### 17. GLASS CONTAINERS AND BOTTLES

WHAT is allowed	WHO is allowed	Way of carrying/import	
Beverages in glass containers to be sold in the advanced catering zones.	Cargo vehicles of the Competition Organizer, contractors/partners and client groups. Authorized food and beverage operators	Logistic delivery <b>+</b>	Through the checkpoint <b>—</b>

### 18. LIQUIDS IN CONTAINERS OF OVER 500 ML

WHAT is allowed	WHO is allowed	Way of carrying/import	
Liquids permitted for cargo delivery hereunder – without any volume restrictions.	Cargo vehicles of the Competition Organizer, contractors/partners and client groups.	Logistic delivery <b>+</b>	Through the checkpoint <b>—</b>

### 19. THERMAL BOTTLES AND FLASKS

WHAT is allowed	WHO is allowed	Way of carrying/import	
Beverages in thermal bottles and flasks.	According to the decision of the head of the venue USP – accredited employees of FEA responsible for ensuring safety, employees of PSC, ticket collectors and X-Ray machine operators	Logistic delivery <b>+</b>	Through the checkpoint <b>+</b>

### 20. FOOD AND DRINKS

(incl. alcoholic drinks)

WHAT is allowed	WHO is allowed	Way of carrying/import	
Foodstuffs and soft drinks.	According to the decision of the head of the facility USP jointly with the Competition Organizer – accredited employees and certain categories of spectators (based on the health state).	Logistic delivery <b>+</b>	Through the checkpoint <b>+</b>
Food and drinks (incl. alcoholic drinks and drinks in glass containers) to be sold on the facility territory.	Authorized food and beverage operators.	Logistic delivery <b>+</b>	Through the checkpoint <b>—</b>
Infant food, infant milk and sterilised water, including in glass containers, to all facilities: <ul style="list-style-type: none"> <li>• Soya milk for children;</li> <li>• Sterilised water for children;</li> <li>• Breast milk or cow milk meant for children;</li> <li>• Infant food of different degrees of consistency.</li> </ul> In some cases, the volume can exceed 500 ml, but not more than 1l per child. Adults carrying infant food and milk can be requested to provide them for inspection.	All individuals.	Logistic delivery <b>+</b>	Through the checkpoint <b>+</b>

## 21. ANY ANIMALS

WHAT is allowed	WHO is allowed	Way of carrying/import	
Working dogs	Сотрудникам ФОИВ, ответственных за обеспечение безопасности	Logistic delivery —	Through the checkpoint +
Guide dogs if there is a veterinary document containing marks of duly performed vaccinations, as well as a document of the established format for such guide dog.	Disabled persons and other representations of the group of people with reduced mobility, who have tickets for a special category of people.	Logistic delivery —	Through the checkpoint +

## 22. SCOOTERS NOT INTENDED FOR THE TRANSPORTATION OF PEOPLE WITH REDUCED MOBILITY.

WHAT is allowed	WHO is allowed	Way of carrying/import	
Wheelchairs, electric wheelchairs, electric 3- or 4-wheel scooters meant for transportation of people with reduced mobility (under 700 mm wide and 1,300 mm high, with a turning radius of 900 mm and a reversing width of under 1,500 mm; the speed of such electric scooters and electric wheelchairs shall not exceed 6 km/h).	Disabled persons and other representatives of the group of people with reduced mobility.	Logistic delivery +	Through the checkpoint +

## 23. SPORTS GEAR AND EQUIPMENT, INCLUDING BIKES, ROLLERBLADES, SKATEBOARDS AND PUSH STAND-UP SCOOTERS

WHAT is allowed	WHO is allowed	Way of carrying/import	
Vehicles required as part of the Cultural Programme.	Cargo vehicles of the Competition Organizer, contractors/partners. During construction time golf cars, scooters and bikes are allowed.	Logistic delivery +	Through the checkpoint +

## 24. RADIO-ELECTRONIC AND HIGH-FREQUENCY DEVICES

WHAT is allowed	WHO is allowed	Way of carrying/import	
Devices with the respective labelling.	All accredited persons.	Logistic delivery +	Through the checkpoint +
Radio-stations of employees of security agencies, law enforcement agencies, other employees responsible for ensuring safety of the event.	Accredited employees of FEA responsible for ensuring safety.	Logistic delivery +	Through the checkpoint +
Owned mobile radio-sets for audio and descriptive commenting, without labelling.	All individuals.	Logistic delivery —	Through the checkpoint +

## 25. TV AND TELECOMMUNICATION EQUIPMENT

WHAT is allowed	WHO is allowed	Way of carrying/import	
TV (professional) cameras carrying the respective marks of the main TV-broadcaster, except for digital satellite newsgathering (DSNG), outside broadcasting units (OB Vans) and their support cars.	Accredited employees of organizations holding broadcasting rights. Accredited employees belonging to the «TV-Broadcasters» category.	Logistic delivery +	Through the checkpoint +

WHAT is allowed	WHO is allowed	Way of carrying/import	
TV radio-transmitting devices carrying the respective marks of the Radio-Frequency Service.	Accredited employees of organizations holding broadcasting rights. Employees of the main TV-broadcaster.	Logistic delivery +	Through the checkpoint +
Telecommunication and measuring equipment (including radio measuring sets, spectrum analysers, R&S, FSH, LAN/GB Ethernet/BER E1 testers, devices for optical fibre handling (tester, reflectometer, compact reflectometer, welding machine, cleaver).	Cargo vehicles of the Competition Organizer, contractors/partners and client groups. Accredited representatives of the «TV-Broadcasters» client group.	Logistic delivery +	Through the checkpoint +

## 26. TRIPODS FOR PHOTO AND VIDEO EQUIPMENT

(with three supports (tripod) and one support (monopod)).

WHAT is allowed	WHO is allowed	Way of carrying/import	
All tripods types.	Accredited members of client groups: <ul style="list-style-type: none"> <li>• Media;</li> <li>• TV-broadcasters.</li> </ul>	Logistic delivery +	Through the checkpoint +

## 27. MATERIALS OF EXTREMIST, DEROGATORY OR DISCRIMINATORY NATURE,

which contain Nazi emblems or symbols, or emblems and symbols of extremist organizations, or aimed at discrimination of any kind against a country, person or a group of persons on the basis of race, skin colour, ethnic, national or social origin, and status by place of birth, financial standing, age or other status, gender, disability, language, religion, political or other beliefs, sexual orientation or for any other reason, including, but not limited to, banners, flags, symbols and emblems, leaflets, clothes.

### WITHOUT EXEMPTIONS

## 28. ADVERTISING MATERIALS

of any kind, printed products with religious, political or insulting content or content that contravenes public order and/or morals (including banners, transparencies, posters, signs and their analogues).

WHAT is allowed	WHO is allowed	Way of carrying/import	
Religious books for personal use.	All individuals.	Logistic delivery +	Through the checkpoint +
Banners sized not over 2x1.5 m, whose content shall be aimed at supporting competitors and shall not include any derogatory, offensive or discriminatory texts, words, symbols and images, including those aimed at discrimination of any kind against a country, person or a group of persons on the basis of race, skin colour, ethnic, national or social origin, and status, gender, disability, language, religion, political beliefs, sexual orientation or for any other reason.	All individuals.	Logistic delivery +	Through the checkpoint +
Advertising materials not opposing to cl. 27 (including banners, billboards, posters, signs and similar items) and meant to be distributed by commercial partners of the Competition Organizer.	Cargo vehicles of the commercial partners of the Competition Organizer.	Logistic delivery +	Through the checkpoint -

**29. OBJECTS WITH TRADEMARKS, BRANDS, BRAND NAMES, LOGOS, AND OTHER KINDS OF TRADEMARKS OR INFORMATION,**

which are not a partner of the Event, the Competition Organizer or WSI, whose display may be used for commercial purposes

WHAT is allowed	WHO is allowed	Way of carrying/import	
Objects with trade marks brands, brand names, logos, or other kinds of trade marks to be sold in the territory of the venue by the Event partners, which have an or are in an official relationship with WorldSkills International, the Competition Organizer, or the Member Organization.	Cargo vehicles of the Competition Organizer partners with the WSI approval	Logistic delivery <b>+</b>	Through the checkpoint <b>-</b>

**30. MUSICAL INSTRUMENTS AND BRASS FITTINGS TO EXTRACT SOUNDS**

(including vuvuzelas)

WHAT is allowed	WHO is allowed	Way of carrying/import	
<ul style="list-style-type: none"> <li>Horns;</li> <li>Pipes.</li> </ul>	Spectators, accredited persons.	Logistic delivery <b>+</b>	Through the checkpoint <b>+</b>
Musical instruments and brass fittings to facilitate activities in the areas of the Commercial Displays, without the right of sale to spectators. Speakers are allowed in workshops for consultation as per layout. Sound system allowed during ceremonies. Sound system allowed during meetings and Conference program.	Cargo vehicles of the Competition Organizer, contractors/ partners and client groups.	Logistic delivery <b>+</b>	Through the checkpoint <b>-</b>

**31. TECHNICAL EQUIPMENT THAT MAY PREVENT THE STAGING OF EVENTS OR CAUSE INCONVENIENCE TO THEIR PARTICIPANTS**

(laser devices, hand lamps), radio stations, sound amplification devices

WHAT is allowed	WHO is allowed	Way of carrying/import	
Generally accepted devices for supporting competitors.	All individuals.	Logistic delivery <b>+</b>	Through the checkpoint <b>+</b>
Laser rangars in the professional photo and video equipment, lasers for measurement and displaying systems, other laser measurement tools.	Cargo vehicles of the Competition Organizer, contractors/partners and client groups. Accredited persons – upon request.	Logistic delivery <b>+</b>	Through the checkpoint <b>+</b>
Equipment to deliver presentations whose operation is based on laser radiation, including laser pointers. Speakers are allowed in workshops for consultation as per layout. Sound system allowed during ceremonies. Sound system allowed during meetings and Conference program.	Cargo vehicles of the Competition Organizer, contractors/partners and client groups. Accredited persons	Logistic delivery <b>+</b>	Through the checkpoint <b>+</b>

**32. MOVING AND GLIDING AIRCRAFT**

and their models (gliders, drones, kites, etc.).

**WITHOUT EXEMPTIONS**

Only certified and authorised (Official) object, such as Drones, can be used on site within the official flight path/flight plan, authorised model and with a qualified and authorised operator. Any other user forbidden!

# PARTNERS



Presented by:



National Strategic Partner:



## Organizers / Организаторы



## Platinum Partners / Платиновые Партнеры



## Gold Partners / Золотые Партнеры



## Silver Partners / Серебряные Партнеры



## Bronze Partners / Бронзовые Партнеры



## Suppliers / Поставщики



[www.worldskillskazan2019.com](http://www.worldskillskazan2019.com)  
e-mail: [contact@worldskillskazan2019.com](mailto:contact@worldskillskazan2019.com)



WorldSkillsKazan2019



worldskillskazan2019



WorldSkillsKZN

#worldskills

#worldskillskazan2019

#ворлдскиллс

#kazan2019